

SWINDON TOWN

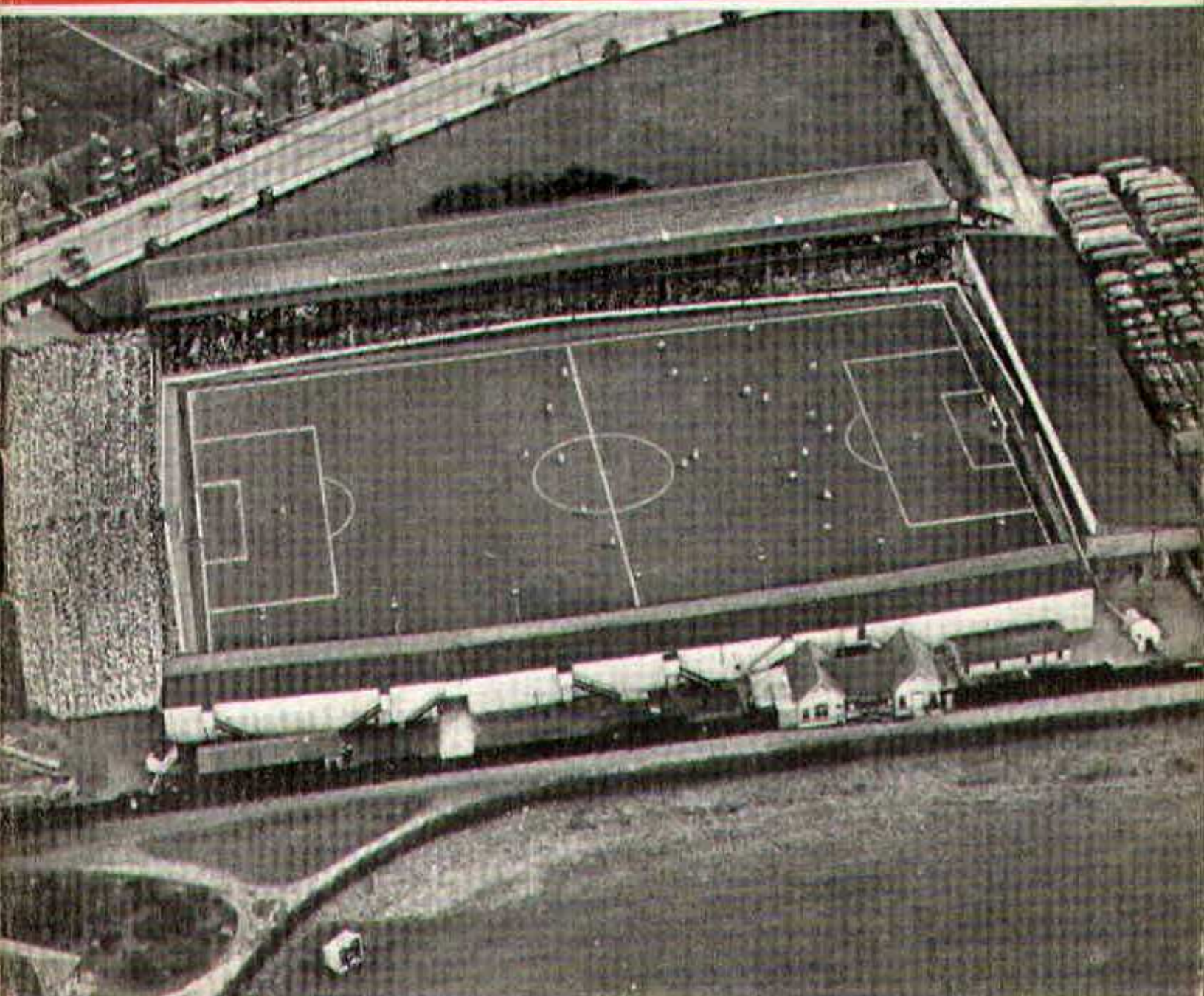

FOOTBALL CLUB

OFFICIAL PROGRAMME 6d.



**FURNITURE AND FURNISHINGS
OF CHARM AND DISTINCTION**



CARPETS - FLOORCOVERINGS
LOOSE COVERS - CURTAINS
SKILLED WORKSHOP REPAIR SERVICE
AND REMOVALS



Contractors to Government Departments, Hospitals
and Borough Councils

MILLS & MERRICKS LTD.

16-17 BRIDGE STREET, SWINDON

TELEPHONE 5365/6

SATURDAY, 16th MARCH, 1963

Division III

SWINDON TOWN

v.

PORT VALE

Kick-off 3 p.m.

REFEREE:

Mr. K. G. ASTON (Ilford)

LINESMEN:

Red Flag -

Mr. H. D. DAVIES (Wenvoe)

Yellow Flag -

Mr. R. O. HOUNSELL (London)

for fine printing
you should have
a fine printer

BOROUGH PRESS (SWINDON) LTD

Maylott Studios

For **GROUP & SPORT** Photographs

Official Photographer to
Swindon Town Football Club

31 FARINGDON ROAD

TEL. 22792

NOTTON'S CAFE

COUNTY ROAD

200 yards from Ground

RIGHT ON THE BALL

C. DUNN & SON

BUILDERS & DECORATORS

Alterations, Renovations, Conversions

Plumbers & Sanitary Engineers

503 CRICKLADE ROAD

TEL. 22522

LEESE, ING & Co. Ltd.

Mineral Water and
Squash Manufacturers

Lansdown Rd., Swindon

Telephone 22744

"COAL"
"COAL"
"COAL"

J. WILMER

**ST. MARGARET'S ROAD
SWINDON**

Telephone 22535

L. Wollen

OFF LICENCE

WINES and SPIRITS

Arkell's Ales and Stout

373 Cricklade Rd., Swindon

Deliveries Daily

Phone 3508

SWINDON TOWN FOOTBALL COMPANY LIMITED

Registered Office: COUNTY GROUND, SWINDON.

Directors:

Mr. W. J. CASTLE (Chairman)

Mr. H. E. LANE (Vice-Chairman)

Mr. B. T. HAMILTON (Hon. Treasurer)

Messrs. C. CHANDLER, J.P., J. DAVIES,

R. FRICKER, C. J. GREEN, F. PLYER, H. WILLIAMS and K. H. WILMER

Manager: B. J. HEAD

Secretary: R. A. MORSE

VOL. 13

SATURDAY, MARCH 16th, 1963

No. 20

CLUB NOTES

Dare we say it? At the present moment our Club, Swindon Town, occupies the proud position — Top of the League. Can we remain there? We sincerely trust so. Nevertheless, it is a great achievement on the part of everyone that the lads are in the proud position of league leaders.

How has all this been brought about? Careful development and training of young boys. Patience and perseverance, and confidence in a long-term policy. Whatever happens, the youth programme decided upon something like five years ago, has certainly proved worth while.

Definite techniques and policy in the type of training, but not omitting the hard grind of out-and-out practice and no let up. Our team is, undoubtedly, one of the fittest in the league.

Club spirit, team spirit, and the fighting qualities of the boys. Lads who are never beaten. Lads who will not recognize the meaning of the word defeat.

WILSONS (SWINDON) LTD.

BUILDERS OF MODERN ATTRACTIVE
HOUSES AND BUNGALOWS

Enquiries to:

Head Office: 90 COMMERCIAL ROAD, SWINDON 6361

Site Office: COVENTRY FARM ESTATE, WROUGHTON 271

Site Office: QUEENSFIELD ESTATE, STRATTON S.M. 3405

The Rendezvous of all Sportsmen -

THE CROWN INN

(Host: Frank Plyer)

Arkell's Best Ales : Fully Licensed
Snacks, etc.

Stratton St. Margaret Tel. 2339

Always at your service

L. BIBBY

For all Types, Rags, Iron and Metal,
etc. Spot Cash Paid. Please Tel.
2101 and our van will call.

THE PADDOCK, ERMIN STREET
STRATTON ST. MARGARET

FISH . POTATOES

T. QUALITY (Swindon)
LTD.

Wholesale Merchants

COLLEGE STREET

TEL. 5446/7

For Best Quality Wet Fish
9 a.m. - 6 p.m. (except Mondays)

YORK ROAD FISHERIES

Frying Mid-day Tuesday, Thursday,
Friday and Saturday

Phone 3680

MARSHGATE GARAGE

MOTOR ENGINEERS :: ROOTES GROUP DEALERS

STRATTON ROAD - SWINDON - WILTS.

Tel. Swindon 22788

TWO MINUTES FROM GROUND

CLUB NOTES - continued

All these factors combined have produced the team and its position today. May we go forward with all the determination at our disposal to keep our position. Lads, whatever you do, please do not lose today!

Our last three games have been outstanding for the fact that on each occasion we have come from behind, once to draw, and twice to win.

Possibly the best result was at Watford — a club which at one time was well in the running for promotion — 1—3 down away from home, and the final result 3—3; a great recovery, and a valuable point.

The following week Bristol City, full of fight and determined to stop our run of success. Five minutes after half-time, and our opponents leading 2—0. How many of our supporters thought we would win? The lads certainly had their own ideas and, after the first goal, scored from the penalty spot, never looked back.

It would be interesting to record how many goals are scored from or following free-kicks. Both City goals followed free-kicks, our first goal a penalty, and the third from a free-kick.

Friday, 8th March, Reading away, and what a grand game! Again, another fine win after being a goal in arrears.

Now a tribute to our truly wonderful supporters. Not only did they travel up in their thousands (one estimate, at least

PANKHURST

The Palace - Gorse Hill - Swindon

MOTOR CYCLE - SCOOTER AND
THREE-WHEELER SPECIALISTS

Open Mon. to Sat. 9 a.m. - 8 p.m.

Phone 5466

Their kit is supplied by

SWINDON SPORTS CENTRE

WHO HAVE THE BEST SELECTION

Tel. 4270

114 COMMERCIAL ROAD

IVOR MESSENGER & SONS

High-Class Family Butchers

QUALITY WITH ECONOMY :: FAIREST PRICES IN TOWN

1 COLLEGE STREET, SWINDON

Tel. 5647

£10 TYPEWRITERS from £10

FULLY GUARANTEED

Also full selection new standard and portable typewriters
OFFICE EQUIPMENT

DOBELL SHEARMAN
& Co. Ltd.

26 High Street & 33 Faringdon Road, Swindon.

Tel. 4961/2

CLUB NOTES—continued

ten thousand from Swindon) but how they made themselves heard, and brought such encouragement to the team.

A stranger to the ground would certainly have thought Swindon to be the home team. Thank you, ladies and gentlemen. We certainly hope you will have plenty to cheer this afternoon.

Reading took their defeat (a great blow to them, and one which jeopardises their league position) in a most sporting manner (as always) and were highly delighted with the attendance, 16,000.

We send them our best wishes for a deserved run of success.

OUR VISITORS

We welcome to the County Ground for this afternoon's Division III game both the Officials and Players of the Port Vale Football Club.

When Swindon met Port Vale at an early stage of the season the result was a home win for the "Vale" by 2—1. The scorer for the "Town" on that occasion was Jackson.

Last season's result at the County Ground was a win for the "Town" by 1—0. The scorer was Jackson.

Following are pen pictures of the Port Vale players from whom today's team will be selected.

HANCOCK, K. P.

A local boy who has been the regular first team goalkeeper for the last few seasons.

WHALLEY, S.D.

Born in the Potteries, this player is a local schoolmaster and a games instructor. He has played at wing-half and several of the forward positions.

POOLE, H.

A native of Stoke, made his initial first team appearance in the last match of 1955/56 season and has been a regular member of the team ever since.

NICHOLSON, J.

Signed from Liverpool F.C. in August 1961 and has played regularly in the team ever since. A strong-tackling, dominant centre-half.

SPROSON, R.

A local product who joined the Club in 1956 as an amateur. He was soon signed professional and has been a regular member of the team for many seasons. He previously played at left-half.

For Quality FLOWERS - FRUIT - VEGETABLES
also FROZEN FOODS

CLARKE'S of Old Swindon

Proprietors: A. G. G. and J. A. W. HUNT

64 DEVIZES ROAD - SWINDON

Phone 22337

ORDERS DELIVERED

SEA VIEW CAMP

Camp Road, Wyke Regis, Weymouth. Tel 3351

Site overlooks Chesil Beach - Ideal for Camping Parties

Also Modern Caravans for Hire

Swindon Bacon Curing Co. Ltd.

Specialists in

BACON - PORK - COOKED HAM

50 FLEET STREET, SWINDON

Telephone 22122

Meet your friends for an enjoyable evening at

THE KINGSDOWN INN

(Host A. W. Vann)

FULLY LICENSED - ARKELL'S BEERS

SNACKS - Etc.

STRATTON ST. MARGARET

Tel. 3283

OUR VISITORS—continued

ROWLAND, J.

Transferred from Notts. Forest F.C. during the close season. Is a Youth International. A fast, tricky wingman.

STEELE, S. F.

Is a local boy who signed professional in 1956. Quickly made his senior debut and has held his place since. Transferred to West Bromwich Albion, but after a short spell with them, rejoined Port Vale at the commencement of last season.

LOWE, T. J.

Another local boy whose main experience so far has been with the Reserve team.

HARKIN, J. T.

Signed recently from Colrairie F.C. in Ireland. A young centre-forward who made his first team debut at Colchester.

MILES, T.

Another local boy with Port Vale as his only club. After graduating from the second team some seasons ago, he has played consistently for the first team ever since.

GRAINGER, C.

An English International who previously played for Wrexham, Sheffield United, Sunderland and Leeds United.

WRIGHT, B. A.

Born Londonderry, Brian signed at the commencement of the season and has now gained a place in the first team.

WATTON, J.

Signed recently, Watton who is a Wolverhampton boy, has been playing in Holland. A wing-half, he recently appeared in the first team at Colchester.

Record attendance 50,000 v. Aston Villa in February, 1960.

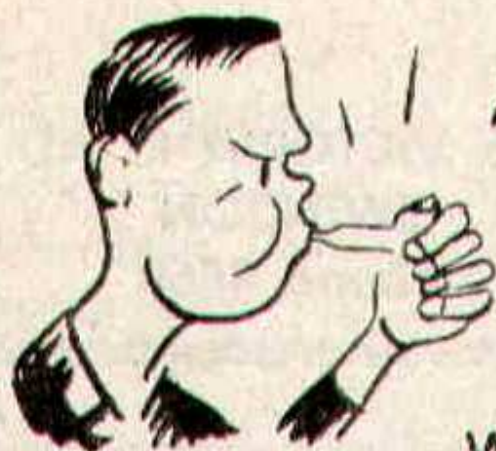

At the FINAL WHISTLE

WHETHER YOU FEEL



Sad



Mad



Glad

PLEASE

DO NOT CROSS THE
PLAYING PITCH

B. J. MARTIN & SONS LTD.

Butcher

**10 HIGH STREET
MARLBOROUGH
Phone 212**

**126 VICTORIA ROAD
SWINDON
Phone 4860**

CLARK BROS. (SWINDON) LTD.

**BUILDING AND CIVIL ENGINEERING
CONTRACTORS**

SWINDON

Telephone: Swindon 3417/8/9

Do not let **CHILBLAINS** spoil a good game

RELAPERN

Price 2/6 from your **CHEMIST**

2/10 Post Paid from

Ballard & Co. (Chemists) Ltd., Faringdon, Berks.

DIVISION III

	P.	W.	D.	L.	F.	A.	Pts.
SWINDON TOWN	30	14	10	6	60	37	38
Peterborough United	31	15	8	8	73	50	38
Northampton Town	29	14	8	7	63	43	36
Coventry City	29	12	12	5	57	43	36
Bournemouth	29	12	10	7	40	28	34
Watford	29	14	4	11	62	51	32
Notts County	29	13	6	10	42	48	32
Hull City	28	13	5	10	50	45	31
Southend United	28	13	5	10	48	48	31
Wrexham	29	13	5	11	55	57	31
Queen's Park Rangers	28	12	6	10	55	45	30
Shrewsbury Town	29	11	8	10	64	57	30
Port Vale	27	11	7	9	38	33	29
Bristol City	29	9	9	11	61	59	27
Bristol Rovers	28	11	5	12	47	54	27
Millwall	28	8	11	9	52	56	27
Brighton & H.A.	33	8	9	16	47	65	25
Barnsley	27	9	6	12	36	40	24
Colchester United	29	7	10	12	47	63	24
Bradford	29	7	9	13	43	60	23
Reading	28	10	2	16	49	51	22
Halifax Town	28	6	10	12	37	58	22
Crystal Palace	27	6	9	12	30	42	21
Carlisle United	27	5	8	14	34	57	18

DIVISION III FIXTURE LIST

Date	Opponents	Ground	Result
August 18	BARNSELEY	(A)	1-1
21	COVENTRY CITY	(H)	4-1
25	NORTHAMPTON TOWN	(H)	2-3
28	COVENTRY CITY	(A)	0-2
September 1	QUEEN'S PARK RANGERS	(A)	2-2
4	BRIGHTON and HOVE ALBION	(A)	1-1
8	HULL CITY	(H)	2-0
11	BRIGHTON and HOVE ALBION	(H)	5-1
15	CRYSTAL PALACE	(A)	0-0
18	CARLISLE UNITED	(A)	0-0
22	WREXHAM	(H)	3-0
25	DARLINGTON (Cup)	(H)	4-0
29	HALIFAX TOWN	(A)	3-4
October 2	BRISTOL ROVERS	(H)	3-0
6	WATFORD	(H)	3-1
9	BRISTOL ROVERS	(A)	0-2
13	BRISTOL CITY	(A)	2-2
20	READING	(H)	1-1
27	PORT VALE	(A)	1-2
November 3	(1) READING	(H)	4-2
10	MILLWALL	(A)	4-3
17	SOUTHEND UNITED	(H)	4-1
24	(2) YEOVIL	(A)	2-0
December 1	NOTTS COUNTY	(H)	3-1
8	BOURNEMOUTH and B.A.	(A)	0-0
15	BARNSELEY	(H)	2-1
26	BRADFORD	(A)	0-2
1963			
January 12	QUEEN'S PARK RANGERS	(H)	5-0
19	HULL CITY	(A)	0-0A
26	(3) LUTON TOWN	(A)	2-0
29	(4) EVERTON	(H)	1-5
February 2	CRYSTAL PALACE	(H)	1-0
23	WATFORD	(A)	3-3
27	WREXHAM	(A)	0-0
March 2	BRISTOL CITY	(H)	3-2
8	(6) READING	(A)	2-1
16	PORT VALE	(H)	
23	SHREWSBURY TOWN	(A)	
26	NORTHAMPTON TOWN	(A)	
30	(S.F.) MILLWALL	(H)	
April 2	BRADFORD	(H)	
6	SOUTHEND UNITED	(A)	
12	PETERBOROUGH UNITED	(H)	
13	COLCHESTER UNITED	(H)	
15	PETERBOROUGH UNITED	(A)	
20	NOTTS COUNTY	(A)	
27	BOURNEMOUTH and B.A.	(H)	
30	CARLISLE UNITED	(H)	
May 4	HALIFAX TOWN	(H)	
6	COLCHESTER UNITED	(A)	
14	SHREWSBURY TOWN	(H)	
18	HULL CITY	(A)	

H. HIBBERD LIMITED

40 NEWPORT STREET - SWINDON

PLANT HIRE

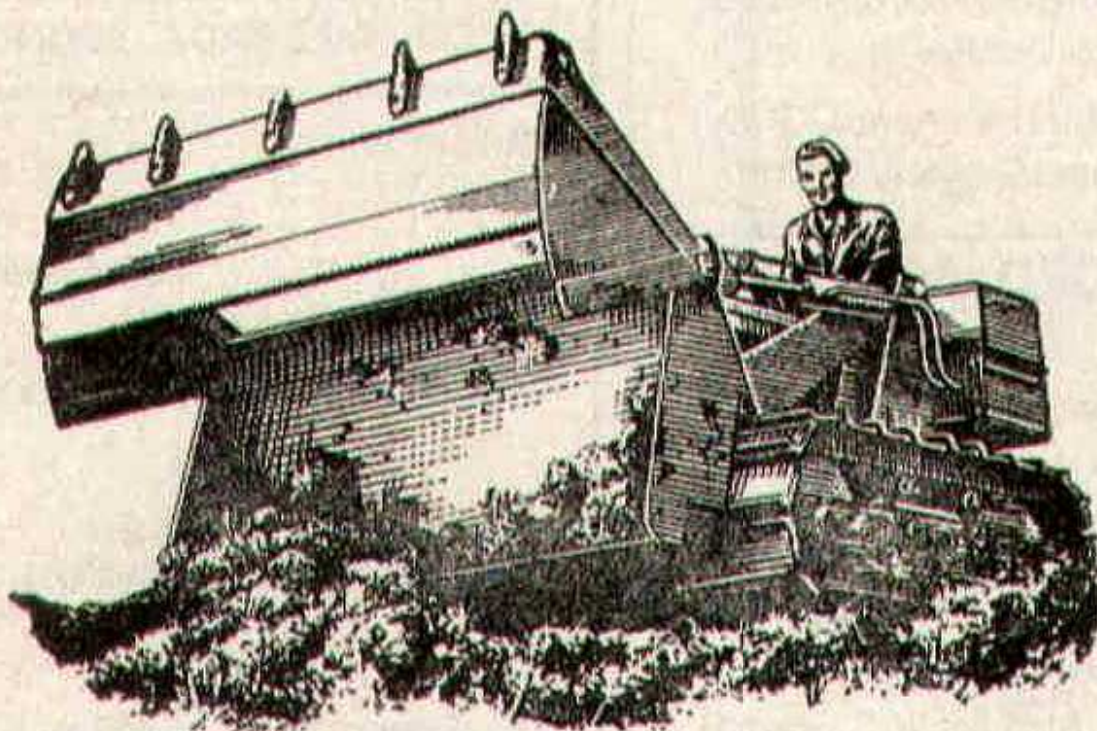

TRACTORS and SCRAPERS

BULLDOZERS

DOTT SHOVELS

J.C.B. and DINKUM DIGGERS

ROAD ROLLERS

TELEPHONE: SWINDON 6125

Hatton's Newsagency

A. J. D. Woodhouse and A. Smith

**Newsagents :: Tobacconists
Confectioners**

Agents for Wessex School of
Motoring

Main Booking Agents for Millers
Coaches

o **Regent Circus** (near G.P.O.)
Telephone Swindon 22731

HULFORD MOTORS Ltd.

SELF DRIVE HIRE

Fleet of 1963 Fords
Anglias De-Luxe - Cortinas
De-Luxe - Zephyr 4s.

SHRIVENHAM ROAD

(200 yards from Football Ground)

Phone 4934

Large Car Park available

For High Class
Central Heating, Plumbing
Painting and Decorating
Electrical Installations
and Repairs

**NORTH WILTS
Sanitary & Heating
Co. Ltd**

NEWPORT ST., SWINDON
Phone 5373/4

WARNES (Swindon)

Electrical Contractors - Radiators

Contractors to SWINDON TOWN

**160 COUNTY ROAD, SWINDON
9 SWINDON STREET, HIGHWORTH
7 CLIVE PARADE, SWINDON**

RIGHT WING

**SWINDON
O'Hara**

Dawson (2)

Morgan (4)

McPherson (5)

Summerbee (7)

Hunt (8)

Smith (9)

Swindon Colours:
RED SHIRTS, WHITE SHORTS

**FOOTBALL
PINK**

Grainger (11)

Miles (10)

Harkin (9)

Sproson (6)

Nicholson (5)

Lowe (3)

Wh

Hancock

LEFT WING

PORT VALE

WARNES T.V.

TO BE SUR

51 Commercial Road - Swindon
and Branches

(Swindon) LTD.

tors - Radio and Television

SWINDON TOWN FOOTBALL CLUB

ON
ORTH

PHONE 6346/7

PHONE 379

PHONE 6346/7

SWINDON

LEFT WING

O'Hara

Trollope (3)

McPherson (5)

Woodruff (6)

Smith (9)

Jackson (10)

Darcy (11)

**FOOTBALL
PINK**

These teams are subject
to alteration

Harkin (9)

Steele (8)

Rowland (7)

Nicholson (5)

Poole (4)

Whalley (2)

Hancock

PORT VALE

RIGHT WING

T.V. RENTALS

DO BE SURE

ad - Swindon - Phone 6486

and Branches

McILROYS

RESTAURANT

for morning coffee,
luncheon and
afternoon tea - in
pleasant surroundings -
you will find McIlroys
are top of the
'league'.

Full table service, best Beers
and Wines. Parties and
Functions catered for.

McIlroys Restaurant

64-72 Regent Street

Tel. 5294



THE ALCOHOL FUEL

COATE GARAGE

REPAIRS - OVERHAULS - WELDING
SERVICING - REBORING - TYRES

Props. E. V. & W. H. Mattick

Marlborough Rd., Swindon

SUPPORTERS' CLUB NOTES

The news from Reading on Friday, 8th March, provided the bright spot in what otherwise was rather a dull week-end, and those Swindon Supporters who were able to make the journey must have returned feeling well rewarded.

Excitement is at fever pitch now, and those of us who had to rely on the B.B.C. to give us the news grew increasingly exasperated as we sat through three bulletins on T.V. or Sound before hearing the result, although we had particulars of the bridesmaids at the forthcoming Royal wedding at all three readings.

It would have been reasonable to have supposed that someone at the B.B.C. would have had sufficient imagination to realise that thousands of people, not only in Swindon, but at Peterborough, Northampton, Coventry and the other "promotion" towns, as well as Reading's neighbours in the "relegation zone", were awaiting the result.

Speaking at our recent Dinner, Mr. C. P. W. Chandler, on behalf of the Town F.C. Directors, mentioned that Redevelopment Schemes at the County Ground will no doubt provide this Club with improved facilities, both for business and social purposes.

Our present accommodation, although far superior to that which was available to us previously, is not quite "first-class", and several Bristol City supporters who visited us a fortnight ago and asked to be directed to the bar, were surprised that we could not oblige.

HAVE YOU SIGNED ON YET

FOR
YOUR

SWINDON ECHO

4d.
WEEKLY

IF NOT THEN DO SO AT YOUR LOCAL NEWSAGENT
AND JOIN OUR GROWING TEAM OF READERS

For your pleasure try

RIVERSIDE LECHLADE LTD.

Tea Room and Gardens - Boating

4 Berth and 2 Berth Cabin Cruisers for hire, also Motor Boats,
Camping Punts, Rowing Boats, Canoes, etc. Parties catered for.

PRIVATE CAR PARK

Telephone: Lechlade 229

Little & Co. Ltd.

Try us for
Clothes for all
the family on
all occasions

31-32 FLEET STREET
SWINDON

Tel. 22831

We have a
reputation for
Value & Service
that is second
to none

THE POPULAR MEN'S & LADIES'
COMPLETE OUTFITTERS

SEE THE LOVELY SELECTION OF
CHOCOLATES AND SWEETS

Greetings Cards a Speciality

CECIL GREEN

CONFECTIONER AND TOBACCONIST

13 VICTORIA ROAD

Telephone 4416

SUPPORTERS' CLUB NOTES - continued

It is not everyone who feels thirsty at the matches themselves, but should promotion be gained, as we all hope, it is inevitable that the activities of this Club will increase, and further facilities for entertainment and meetings will then be very welcome.

We can envisage the promotion of further money-making schemes, even closer co-ordination between the Committee and the Country Representatives, and the arrangement of additional social events.

Our Social Secretaries, Mr. and Mrs. W. Ranger, hope to arrange an outing to Peterborough, by coach, on a fairly large scale on Easter Monday, when the Town players will appreciate all the vocal support that may be forthcoming.

The fare will be 15/- for adults and 10/- for children, and the times of departure and return will be announced later.

Names should be given to Mr. and Mrs. Ranger as soon as possible, either at our Committee Rooms before or after any match, or at 52 Medgbury Road, Swindon ('phone 5158).

Our visitors today, Port Vale, joined the Football League in rather an unusual way. When the now defunct Leeds City Club resigned from Division II, midway through Season 1919/1920, Port Vale took over the remaining fixtures for the season and were elected to full membership at the commencement of the following season.

F. J. ROPER
DEVIZES RD.
SWINDON

Phone 22341

FERNDALE
FISHERIES
FERNDALE RD.
SWINDON

Phone 3614

**SWINDON'S
FINEST
FISH and CHIPS**

**CALL ON
YOUR
WAY
HOME**

F. J. ROPER
CLIFTONIAN
38 WILLIAM ST.
SWINDON
Phone 3785

**WE SHALL BE
WAITING
TO
SERVE YOU**

Menu

**Plaice
Hake
Cod
Skate**

F. J. ROPER
HIGH ST.
WOOTTON
BASSETT

F. J. ROPER
CROSS HAYES
MALMESBURY

SWINDON TOWN F.C. SUPPORTERS' CLUB

WEEKLY COMPETITION

WINNING NUMBERS

Week 28—Monday 4th March to Saturday, 9th March, 1963

Day	Prize	Winning No.
MONDAY	£20	14661
	£5	501
TUESDAY	£20	12179
	£5	6720
WEDNESDAY	£50	12941
	£10	14621
THURSDAY	£20	2801
	£5	14940
FRIDAY	£20	7039
	£5	1672
SATURDAY	£100	9465
	£20	1421

SWINDON TOWN F.C.

DEVELOPMENT FUND COMPETITION

Week 37 — Winning Numbers

Day	Prize	Winning No.
SATURDAY	£100	11825D
	£25	5865D
MONDAY	£20	2037D
TUESDAY	£20	1163D
WEDNESDAY	£20	5382D
THURSDAY	£20	11155D
FRIDAY	£20	3109D

This space is reserved for

EDWIN H. BRADLEY & SONS LTD.

Builders - Swindon

Eric

(E. Ayliffe)

GENTLEMEN'S HAIRDRESSER

57/59 Faringdon Road, Swindon.

Phone 4569

APPOINTMENTS MAY BE BOOKED IN PRIVATE SALON

ALSTON & YOUNG LTD.

121-123 CRICKLADE ROAD, SWINDON.

Tel. 6671

Scooter and Three-Wheeler Specialists

Main Agents - LAMBRETTA - VESPA - TROJAN

First class after sales service

Open daily 9.0 a.m. to 7.30 p.m.

SUPPORT YOUR HOME

CIVIL DEFENCE

**Plays a vital part in saving lives
in PEACE or WAR**

Particulars:

CIVIC OFFICES, SWINDON

**WISES CATERING
SERVICE**

(Reg. Wise)

**Our Caterer for the past 14 seasons
Guarantees**

**A GOOD CUP OF TEA AT THE
COUNTY GROUND**

**A full range of Sweets & Cigarettes
at any of our five kiosks on your
way in. ENJOY YOURSELF!**

KEY OF THE BOARD

First Section

- A—Aston Villa v. Birmingham
- B—Blackburn v. Fulham
- C—Blackpool v. Sheffield W.
- D—Ipswich v. Everton
- E—Liverpool v. W.B.A.
- F—Manchester C. v. Burnley
- G—Notts F. v. Bolton W.
- H—Sheffield Utd. v. Leicester
- I—Spurs v. Orient
- J—West Ham v. Manchester Utd.
- K—Wolves v. Arsenal
- L—Bury v. Portsmouth
- M—Charlton v. Plymouth
- N—Chelsea v. Derby
- O—Leeds v. Walsall
- P—Luton v. Middlesbrough
- Q—Rotherham v. P.N.E.
- R—Southampton v. Huddersfield
- S—Sunderland v. Norwich
- T—Southport v. Chesterfield

Second Section

- A—Brighton v. Millwall
- B—Bristol R. v. Southend
- C—Carlisle v. Shrewsbury
- D—Crystal P. v. Bournemouth
- E—Hull v. Coventry
- F—Northampton v. Watford
- G—Aldershot v. Rochdale
- H—Q.P.R. v. Bradford
- I—Bradford C. v. Chester
- J—Darlington v. Exeter
- K—Hartlepoons v. Workington
- L—Lincoln v. Stockport
- M—Oldham v. Doncaster

BRETTS PET AND GARDEN SUPPLIES

32-33 COMMERCIAL ROAD

and

6 CROMWELL STREET - SWINDON

When thinking of your new
T.V. - Radio - Washing Machine - Refrigerator
make your **GOAL**

HOLMES & LUCAS

14 REGENT STREET - SWINDON

Stockists of all leading makes

Telephone 22526-4721

FOR ALL YOUR ANGLING NEEDS
CONSULT

FRANK WOODWARD

Swindon's Fishing Tackle Specialist

25 HAVELOCK ST., SWINDON
PHONE 3879

For Paints of Good Quality

H. S. HODGES & SONS (SWINDON) LTD.

CRICKLADE RD. - SWINDON
PHONE 22422

Dulux, Brolac, Friary, Valspar,
Wallcharm, etc.

SOUTHERN LAUNDRY **Co. Ltd.**

Launderers and Dry Cleaners

STATION ROAD - SWINDON
TELEPHONE 4161

COMLEY'S

Modern Music Centre
26 HAVELOCK ST., SWINDON
RECORDS - MUSIC - INSTRUMENTS

Top Twenty 'Pops' always in stock
and wide selection of Jazz & Classics
Personal Supervision **Phone 3874**

FOOTBALL COMBINATION

Fixtures and Results to date

Date	Opponents	Ground	Result
August 18	SOUTHEND	(H)	3-1
21	MILLWALL	(A)	1-2
25	BOURNEMOUTH and B.A.	(A)	3-1
September 1	CHELSEA	(H)	0-2
3	WATFORD	(A)	2-2
18	QUEEN'S PARK RANGERS	(H)	3-2
26	SOUTHAMPTON	(A)	3-3
October 23	COVENTRY CITY	(H)	2-0
27	ALDERSHOT	(H)	0-0
November 7	LEYTON ORIENT	(A)	3-6
10	BRIGHTON	(H)	1-0
27	BRENTFORD	(H)	2-2
December 8	CHARLTON	(A)	2-2
11	FULHAM	(H)	6-1
19	PORTSMOUTH	(A)	3-1
22	BIRMINGHAM	(A)	0-3

1963

January 1	READING	(H)	P
9	READING	(A)	P
15	BOURNEMOUTH and B.A.	(H)	3-1
19	SOUTHEND	(A)	P
29	WATFORD	(H)	P
February 4	QUEEN'S PARK RANGERS	(A)	P
6	CHELSEA	(A)	0-3
9	BIRMINGHAM	(H)	4-2
12	MILLWALL	(H)	3-3
26	SOUTHAMPTON	(H)	0-0
March 6	COVENTRY CITY	(A)	P
9	ALDERSHOT	(A)	P
11	SOUTHEND UNITED	(A)	3-1
19	LEYTON ORIENT	(H)	
23	BRIGHTON	(A)	
April 9	BRENTFORD	(A)	
16	CHARLTON	(H)	
22	FULHAM	(A)	
30	PORTSMOUTH	(H)	

WILTSHIRE PREMIER LEAGUE

Fixtures and Results to date

Date	Opponents	Ground	Result
August 18	RADSTOCK	(H)	1-1
22	PINEHURST	(A)	1-4
25	STONEHOUSE	(A)	3-0
29	PINEHURST	(H)	1-0
September 1	PURTON	(H)	3-1
8	CALNE	(A)	2-0
15	DEVIZES	(H)	6-1
19	FROME	(A)	1-3
22	TROWBRIDGE	(H)	2-0
29	FROME	(H)	3-0
October 6	WARMINSTER	(H)	3-1
13	PEASEDOWN	(A)	2-1
20	CLANDOWN	(H)	6-0
27	PAULTON	(A)	1-1
November 3	WESTBURY	(H)	5-4
10	MELKSHAM	(A)	0-3
24	CHIPPENHAM	(H)	6-1
December 1	WOOTTON BASSETT	(A)	4-1
8	PAULTON R.	(H)	5-2
15	STONEHOUSE	(H)	4-0
22	PURTON	(A)	5-0
29	CALNE	(H)	P

1963

January 5	DEVIZES	(A)	P
19	WARMINSTER	(A)	P
26	PEASEDOWN	(H)	20-1
February 2	CLANDOWN	(A)	
9			
16	WESTBURY	(A)	
23	MELKSHAM	(H)	
March 2	CHIPPENHAM TOWN	(A)	
9	WOOTTON BASSETT	(H)	
16	SWINDON B.R.	(A)	
23	RADSTOCK	(A)	
April 12	TROWBRIDGE	(A)	

FORTHCOMING MATCHES

TUESDAY, MARCH 19th

Football Combination

SWINDON TOWN

v.

LEYTON ORIENT

Kick-off 7.30 p.m.

SATURDAY, MARCH 30th

Division III

SWINDON TOWN

v.

MILLWALL

Kick-off 3 p.m.

FRIDAY, APRIL 12th

Division III

SWINDON TOWN

v.

PETERBOROUGH UNITED

G. A. STREETLY

Tobacconist and Confectioner

10 BOURNE ROAD - MOREDON - SWINDON

Telephone: 4956

ADVERTISING SPACE
IN THIS PROGRAMME
TO LET

Apply:-

SECRETARY,
SWINDON TOWN F.C.,
COUNTY GROUND, SWINDON

Have you purchased your ticket for the

DEVELOPMENT FUND COMPETITION?

TICKETS 1/- each

Draw at half-time today for

£100 & £25

other Prizes Monday to Friday

£20 EACH DAY

Results published daily in -

"Daily Sketch"

"Evening Advertiser" and

"Bristol Evening Post"

PARK DRIVE

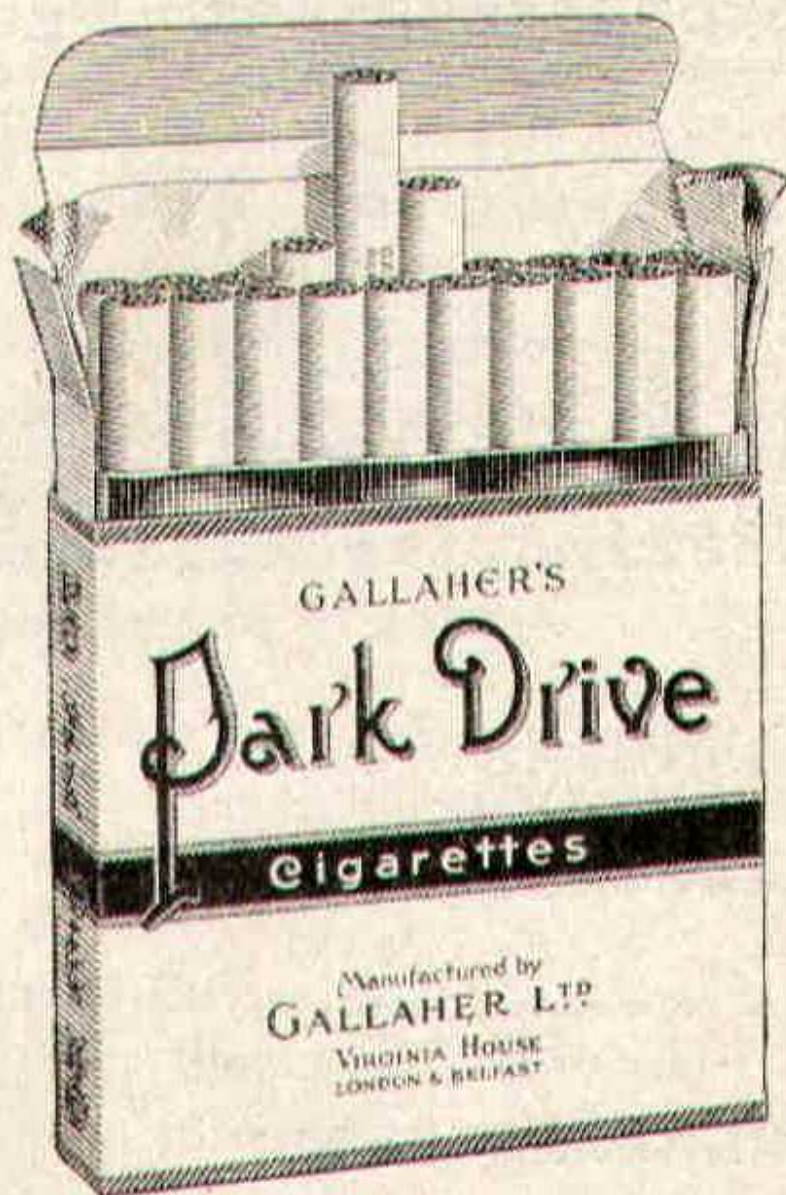

for pleasure

PLAIN OR TIPPED

PLAYERS APPEARANCES AND GOAL SCORERS

Div. III FA & Lge Cups

App. Goals App. Goals

Turner
O'Hara
Wollen
Trollope
Morgan
Owen
Woodruff
Sumerbee
Darcy
Hunt
Smith
Atkins
Smart
Jackson
McPherson
Stevens
Rogers

21 - 6 -
9 - -
21 - 4 -
30 - 6 -
30 - 6 -
21 - 4 -
30 - 6 -
21 - 6 -
22 4 6 3
29 15 6 6
30 15 6 6
4 - 2 -
7 13 6 4
29 - 6 -
14 - 4 -
1 - 3 -
6 - -

Football Combination

Appearances

O'Hara
Hicks
Turner
Hellin
Dawson
Smart
McPherson
Harber
Shergold
Darcy
Stevens
Leggett
Weaver
Rogers
Colsell
Atkins
Summerbee
Mellor
Leyton
Jackson
Huxford
Owen
Peapell
Trollope
Morgan
Woodruff
Hunt
Chamberlain
Smith

12
4
6
18
21
17
8
20
18
4
21
18
9
13
2
13
4
3
1
2
11
2
2
1
1
1
1
7
1

Goals
-
-
-
-
-
4
-
-
-
1
19
4
3
2
-
6
2
-
-
1
-
-
-
-
-
-
-
1
2
1

STAND TICKETS

Tickets for seats in the Old and New Stands may be booked in advance. Postal applications should be accompanied by a remittance and stamped addressed envelope. Tickets ordered by telephone must be collected not later than 12 noon on the day of the match, otherwise they will not be reserved.

Prices for League Matches:-

New Stand: Block C-6/6 (Centre)

Blocks B and D-5/6 (Side Stands)

Blocks A and E-4/6 (Wing Stands)

Old Stand: Centre Box-8/-

Block H-5/6 (Centre)

Blocks F, G and I-4/- (Side Stands)

Postal applications to: Secretary, Swindon Town F.C., County Ground, Swindon, Wilts. Telephone Swindon 22118.



Gatemaster

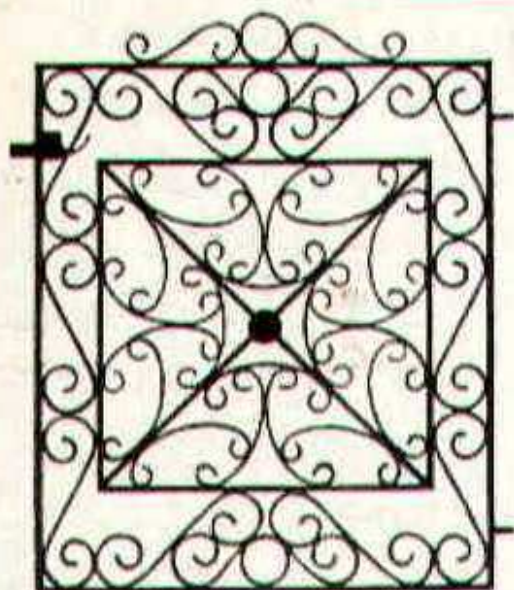

T.G. 621

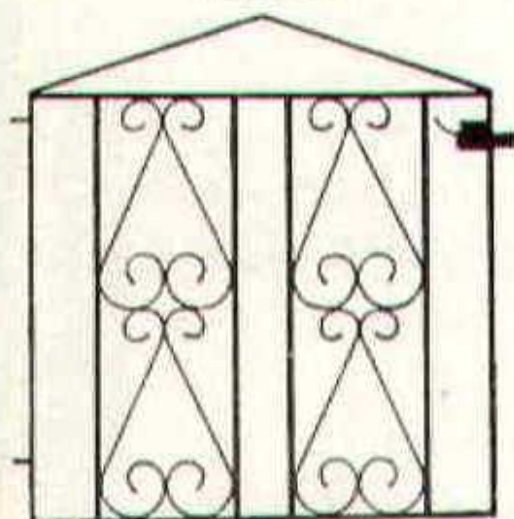

T.G. 626

Gates from 58/-
Singles and Doubles

If you live in the Swindon
area we will measure your
Gateway for you.

Our Decorative Ironwork
also includes:

FIRESCREENS
COFFEE TABLES
LAMPS
BRACKETS
CORNER TABLES
BALUSTRADES

SEND FOR FREE CATALOGUE
MARTYN LYNshaw LIMITED

20 Boundary Works, Stratton Road,
SWINDON. TEL. 4177